DingoTel™ Quick Start Guide

2Way

Thank you for choosing DingoTel. This guide is designed to get you up and running as quickly as possible. For more detailed information, please refer to the help files in the 2Way software.

1. Plug in the Hardware

1.1 Insert the 2Way (**A**) into a free USB port.(**B**)

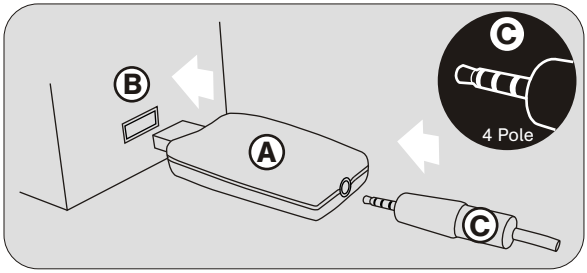

If drivers are not found automatically, insert your original Windows disk or let Windows search for USB audio device drivers.

1.2 Take the audio lead provided and insert the 4 Pole plug (**C**) into the 2Way

1.3 Take the other end of the audio lead, and insert the 3 Pole plug (**D**) into Radio Headset Jack (**E**)

1.4 The radio connected to 2Way device is the DingoTel Base Station Radio. Turn this radio on and set the volume dial to maximum. DO NOT pick up this radio. DO NOT talk into this radio.

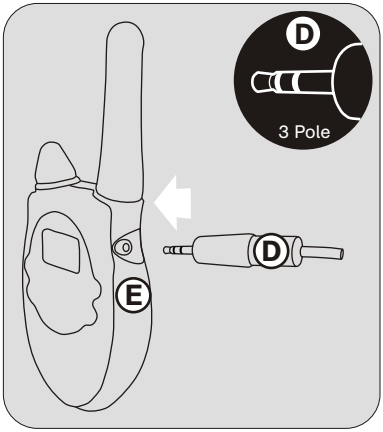

1.5 Turn on your 2nd radio and set it on the same channel as the Base Station Radio. You will use the 2nd radio to communicate. This radio is called the Handheld Radio.

© copyright 2004

2. Install the DingoTel Software

2.1 Insert the CD-Rom. The installation should auto-start. If it does not, then browse to the CD-Rom drive and double click setup.exe

2.2 Make sure you have plugged in the 2Way device according to section 1 of this guide, then click **OK** to begin installing 2Way.

2.3 Follow the on-screen instructions and choose the default settings for simplicity. You may change them at any time.

2.4 You will be presented with a summary of your current installation options. Please check that they are correct, and then click **Install**.

2.5 Click **Finish** to reboot your computer.

3. Register on the DingoTel Network

3.1 2Way will launch automatically after reboot. Alternatively, use the 2Way icon on your desktop.

3.2 Mobile User pop up. Select this option if your internet connection changes frequently (e.g. wireless laptop).

© copyright 2004

3.3 Click on the **Register Now** link at the bottom to join the DingoTel network.

3.4 Fill in the required details* on the web form to create your profile, then click **Submit**. Your email address** is used as your username.

*The drop down list for selecting your location are context sensitive. Please be patient while they update.
** The email address you supply will be kept private and is only used for authentication.

3.5 Once Sign-up has been completed, the confirmation page will appear and you will receive an email with your username (email) and password. Close the confirmation page.

4. Sign In to the DingoTel Network

4.1 Click the **Sign In** button in the 2Way software. Then fill in your username (email) and password in the popup and click **OK**.

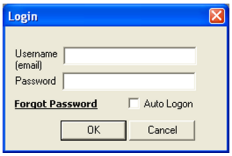

4.2 The 2Way software will now sign in to the DingoTel network.

© copyright 2004

5. Add Contacts

5.1. Choose Add Contact... from the Contacts Menu

5.2. Insert your contacts email address (not alias) and click **Next.**

5.3. Click **Done** on the confirmation screen

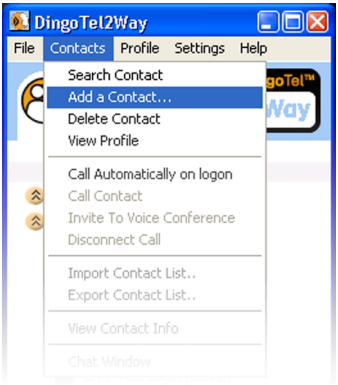

6. Calling a Contact

6.1. Double click on a contact to call them.

6.2. Wait for the talk window to pop-up and display both caller & contact.

Support Information
For general support, please got to:
http://2way.dingotel.com/Support.htm
For live operator support using text chat, please go to:
http://support.dingotel.com/

DINGO™ 2WAY
Tested to comply with FCC Standards
FOR HOME OR OFFICE USE

This accessory device is intended to be connected and powered by a USB port of UL Listed Computer Devices, and complies with Part 15 of the FCC Rules. Operation is subject to the following two conditions: (1) this device may not cause harmful interference, and (2) this device must accept any interference received, including interference that may cause undesired operation.

NOTE: This equipment has been tested and found to comply with the limits for a Class B digital device, pursuant to Part 15 of the FCC Rules. These limits are designed to provide reasonable protection against harmful interference in a residential installation. This equipment generates and can radiate radio frequency energy and, if not installed and used in accordance with the instructions, may cause harmful interference to radio communications. However, there is no guarantee that interference will not occur in a particular installation. If this equipment does cause harmful interference to radio or television reception, which can be determined by turning the equipment off and on, the user is encouraged to try to correct the interference by one or more of the following measures:

- Reorient or relocate the receiving antenna.
- Increase the separation between the equipment and receiver.
- Connect the equipment into an outlet on a circuit different from that of the receiver.
- Consult the dealer or an experienced radio/TV technician for help.

Section's: 15.21; 15.105(b)

© copyright 2004